

WELCOME

CLASS
of the
2024

March Into College #1

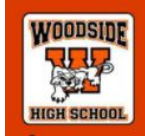



Pre-Survey

<https://bit.ly/MIC1Pre>



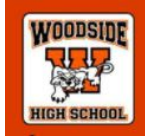

Staying Connected

Instagram @whscollege



Facebook woodside High School College & Career Center





Tonight:

--College Characteristics

--College and student examples focusing on **CLASS**

OBJECTIVE: Our goal tonight is to give you important information that you need to make a logical, fitting college list.

MIC #2 [3/8]: Overview of Common App and UC & CSU applications

MIC #3 [3/15]: Evaluating Real Student College Applications like Admission Officers

MIC #4 [3/22]: College Costs & Summer To-Dos

CLASS

flamingtext.com

Cost

Location

Academic opportunities

Size of school

Social scene

These elements are all important, but they can be prioritized and re-ordered to fit your family and your student.

**VERY POPULAR
WOODSIDE/CA College List**

UCLA [11%]

UC Berkeley [14%]

UC San Diego [34%]

UC Santa Barbara [29%]

Stanford [4%]

USC (University of Southern California) [13%]

Chapman [60%]

Cal Poly San Luis Obispo [33%]

San Diego State [38%]

CU Boulder [80%] [Yay! But it's pricey.]

[Ten schools? Is that a OK number for list? Yes. Even up to 15 is fine.]

COLLEGE LIST TIPS
STARTER SPREADSHEET



Available on paper right now.



| | | | |
|--|--|--|--|
| | | | |
| | | | |
| | | | |
| | | | |
| | | | |
| | | | |
| | | | |
| | | | |
| | | | |
| | | | |

2024 will use this a lot!



Very accurate college .gov search engine.

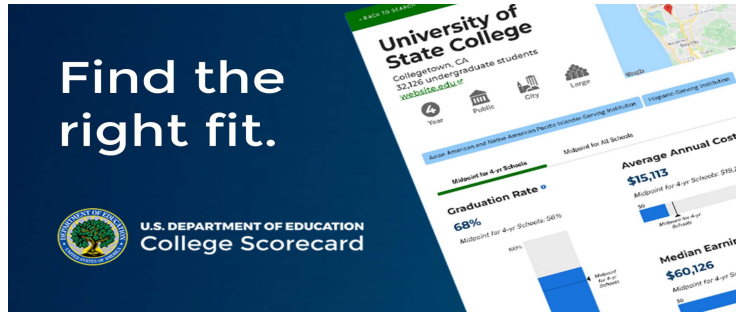

Good websites for College Research

Students love this site.
It's like YELP for colleges.



Very accurate college search engine.



C--some financial concerns

L--East Coast or South

A--Mechanical or Electrical Engineering

S--Big Colleges

S--big Football and Basketball games

BRYAN

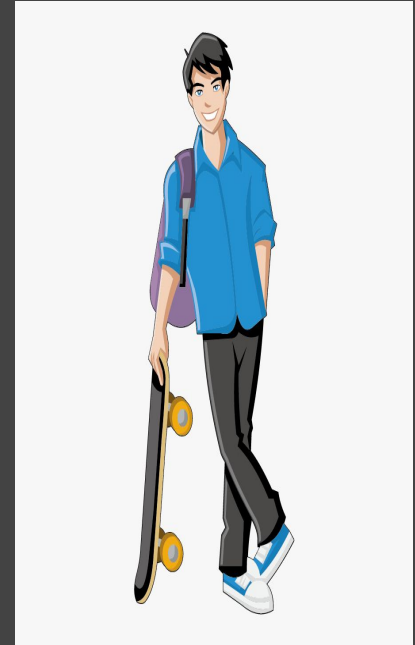



C--significant financial concerns

L--West Coast

A-- Psychology, Nursing

S--Big Colleges

S--Diversity, Cultural Events, Great Restaurants

CHELSEA





C--some financial concerns

L--California only

A-- Not sure yet.

S--Doesn't matter

S--Music Events, Concerts

SOPHIA



“

C--no financial concerns

L--U.S. anywhere!

A-- **Computer Science, maybe**

S--**Not Huge Colleges, Not tiny**

S--**speakers, debates, political rallies**

DAVID



Talk to Your table.
If you'd like,
be ready to ask your questions.



Which colleges meet their **C** needs?



Brian, some
\$\$ concerns

Chelsea,
significant \$
concerns



Sophia,
some \$\$
concerns

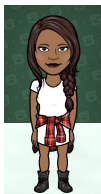

| | | |
|----------------|-----------|----------|
| \$31,918 (WUE) | \$69,000 | \$83,000 |
| Idaho | Wisconsin | Maine |

David,
no \$\$\$
concerns



Boise State

Beloit

Bates

More about COST

- ▣ Visit colleges' financial aid websites
- ▣ **Western Undergraduate Exchange (WUE)** Discounted tuition (Northern Arizona University, University of Nevada Reno, Colorado State
- ▣ Wednesday, March 22: MIC #4--please attend!



Brian,
South
or East

Which colleges meet their preferred **L**?

Chelsea,
WestCoast



Suburban area

Santa Clara



Rural area
Pacific Northwest

Whitman



East Coast

University of North Carolina-Chapel

Hill

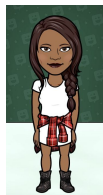

Sophia,
California only

David, US anywhere



Which college meets their **A** interests?



Bryan,
engineering



Nursing, Engineering,
Computer Science

UCLA

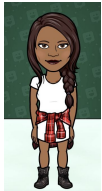

Sophia,
unsure



Environmental Sciences,
Engineering, CS

**Colorado State
Fort Collins**



Political Science,
Computer Science,
Nursing, Engineering

**George
Washington**

David, computer science



Chelsea, nursing
and psychology



More about ACADEMICS

- ▣ More than one interest
 - ▣ Calendar (semester vs quarter)
 - ▣ Selective majors (Engineering/Nursing)
- ▣ What if I do not know my major? [That's OK]
 - ▣ Undeclared?

ObiCoach College List Workshop

Dates: March 7, March 17, April 5 or April 25

Format: On-campus kickoff session 12:30-2:30pm,
plus Google Classroom follow up

Objective: Build a Balanced College List

- provide step by step guidance
- curated set of websites and worksheets
- advice along the way as needed

Enroll: ObiCoach.com/cbc

College Trip

04/18-04/20/23

**SDSU
UCSD
CSU FULLERTON
CHAPMAN
UC IRVINE
LB OR USC*
LOYOLA MARYMOUNT**



Juniors
2.5+ GPA
Not on No Privileges List

Priority Deadline: Friday, 3/3*

Scan QR code or use bitly to add your
name to the interest list.



[HTTPS://BIT.LY/WHSSOCAL23TRIP](https://bit.ly/whssocal23trip)

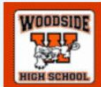

The WHS Foundation is paying the airfare, shared accommodations, tour bus, & daily breakfast for attendees. Lunch and dinner not included.

*Itinerary may change due to traffic or circumstances beyond our control.
Juniors must complete the form by 03/07/23.



**Talk to Your table.
If you'd like,
be ready to ask your questions.**





Bryan, BIG



Which college meets their first **S** hopes?



Chelsea, BIG



2,100

23,600

7,500

Occidental

University of Oregon

Lehigh {PA}

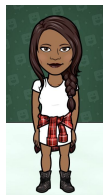

Sophia, does
not matter

David,
mid-size



Which college fits their second S hopes?

Chelsea: diversity,
cultural events, great
restaurants/time to research!!



Bryan: D1 sports



D1 football & basketball outdoor adventures music

Michigan

Washington

UC Berkeley

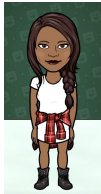

Sophia: doesn't
matter

David: speakers, political
rallies, debates/time to research!!



Individual Zoom Meetings

Individual Appointments

Juniors and/or Parents: If you'd like an easy Zoom appointment to talk college and get your questions answered, please schedule a date and time with one of us that works for you.

Ms Matavulj [Zorina]

zmatavulj@seq.org [please email, best for parents] *or*

<https://calendly.com/ms-matavulj/25min?month=2023-03> [best for students]

Ms Vasquez [Lisa]

<https://calendly.com/whslvasquez/meeting>

**QUESTIONS,
COMMENTS,
CONCERNS?**





**Your feedback is highly valued.
Please complete the quick Google form survey.
THANK YOU!!**

<https://bit.ly/MIC1Post>

